

ELEVATION

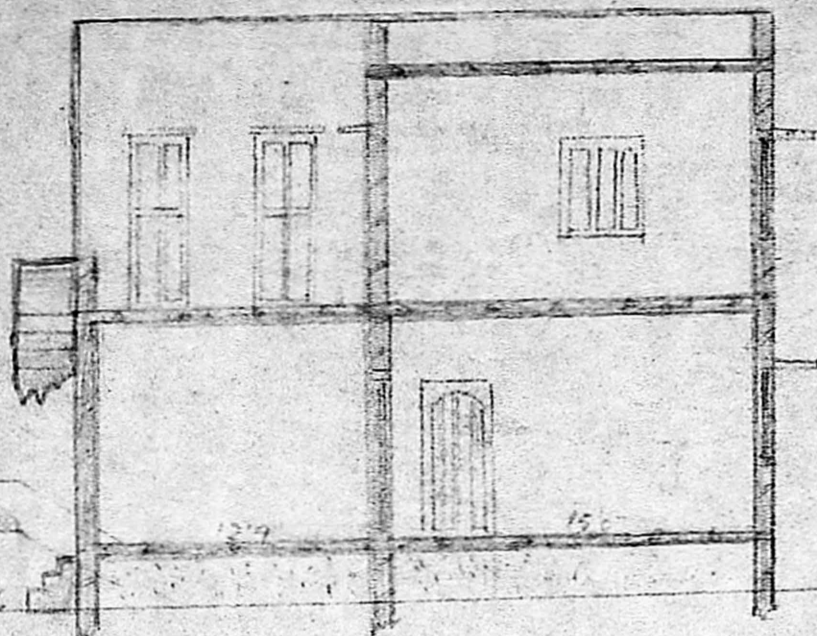

SECTION ON MR

Planning Permit No. **A/15535/378/23**
APPROVED
 SUBJECT TO THE CONDITIONS IN THIS OFFICE LETTER.
 No. **A/361/53** Date **1/04/53**
 FOR MEMBER SECRETARY
 MADRAS METROPOLITAN
 DEVELOPMENT AUTHORITY
 MADRAS - 600008.

Handwritten notes:
 A/361/53
 28/03/53

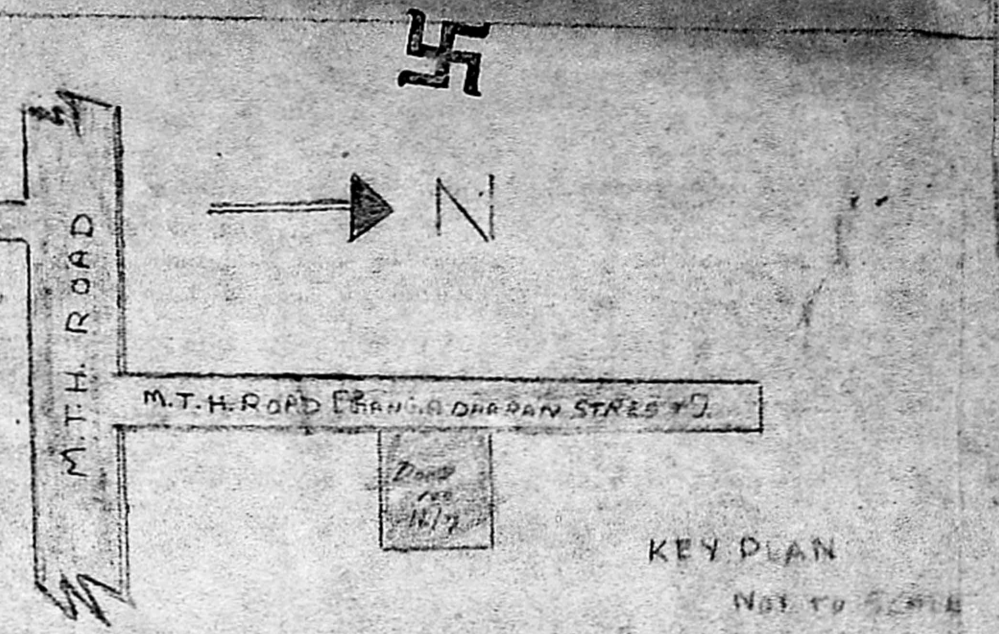

SPECIFICATION

1. BRICK WORK IN C.M. 1:6 USING FIRST CLASS BRICKS
2. R.C.C. MIX 1:2:4 USING 3/4 GAUGE BLUE GRANITE TELL
3. FLOORING WITH 4 1/2" THICK P.C.C AND FINISHED IN C.M. 1:3
4. PLASTERING IN C.M. 1:3 FOR CEILING AND C.M. 1:4 FOR WALLS
5. WEATHERING COURSE IN BRICK JELLY & FINISHED IN C.M. 1:3

PLAN SHOWING THE PROPOSED GROUND FLOOR & FLOOR BUILDING AT DOOR NO. 16/7 S. NO. 249/1B2 F1 OF 73 M.T.H ROAD (GANGA DARAN STREET) VILL VAKKAM MADRAS - 49 CORPORATION DIVISION 35 PATTANAM 656

SCHEDULE OF JOINERY

DOOR - D - 4'x7'	HINDON - H - 4'x4'
DOOR - D ₁ - 3'x7'	VENTILATOR - V - 2'x2'
DOOR - D ₂ - 3'x7'	JOLLY - J - 3'x4'

COLOUR INDEX

PROPOSED	BOUNDARY
ROADS	

SCALE - 1" = 8' OR 1:100
 LICENSED SURVEYOR
 M. R. DEENA KUMAR, D.C.E.,
 Consulting Civil Engineer & Contractor,
 Madras Corporation Licensed Surveyor,
 LICENCE NO. 139
 12, SIXTH MAIN ROAD,
 JAWAHAR NAGAR, AGARAM,
 MADRAS - 600082
 OWNER
 K. NATARAJAN
 (K. NATARAJAN alias K. NATARAJAN)
 Kastur Baiji

Handwritten calculations:
 Land area :- 40' x 168' = 168 m
 Bldg area :- 30' x 35' = 93' + 5.0m
 Staircase :- 18' x 3' = 5.0m
 F.F. :- G.F. @ pumps 8' x 6' = 102.54 m
 12.62' x 8.51' = 102.54 m

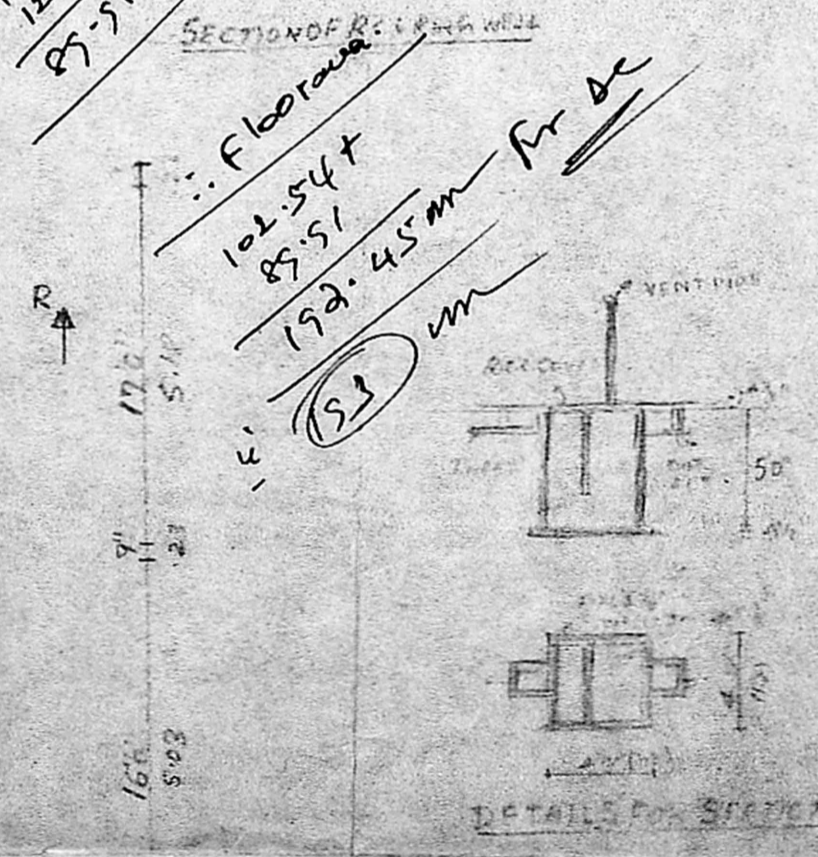
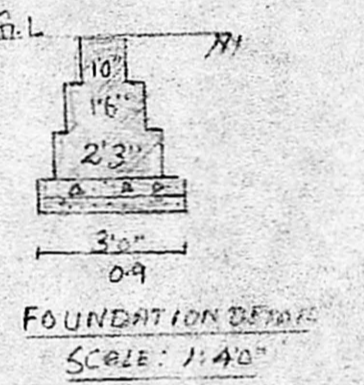

40' (12.2)
 50' 15" 50' 15" 50' 15" 17' 2 1/2" 7' 5 1/2"

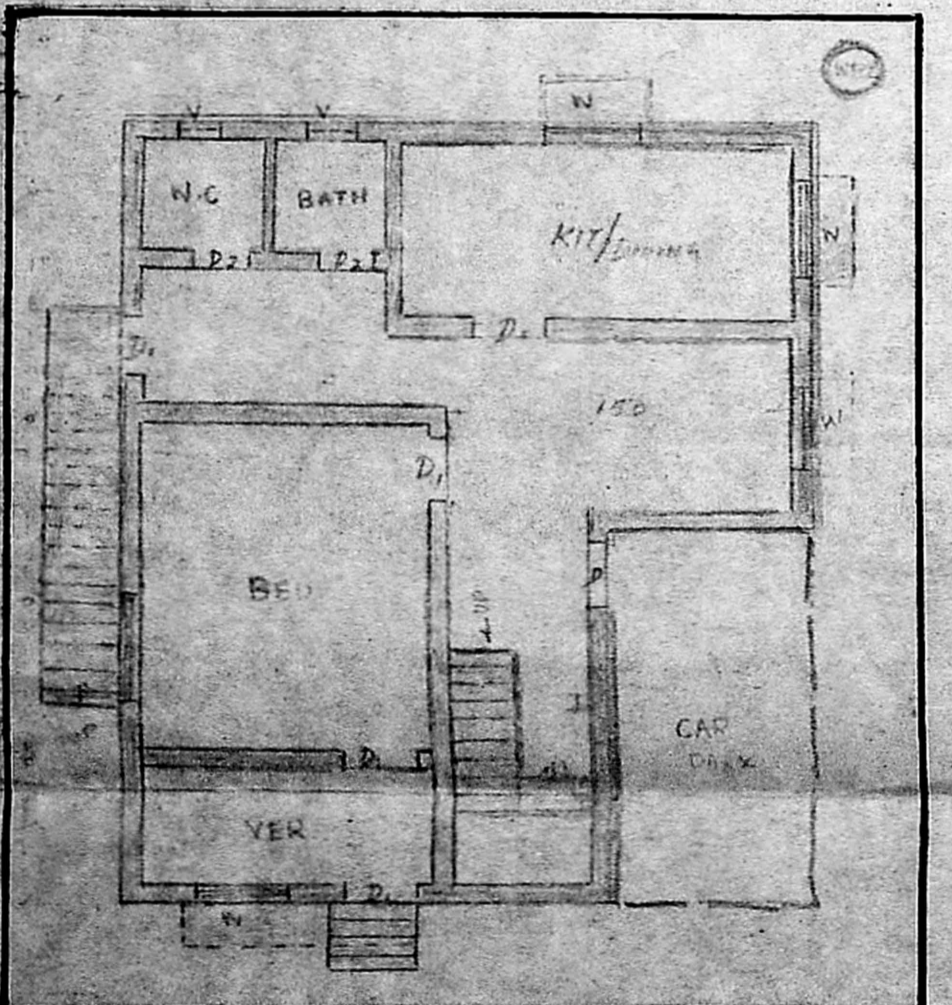

GROUND FLOOR PLAN CUM SITE PLAN

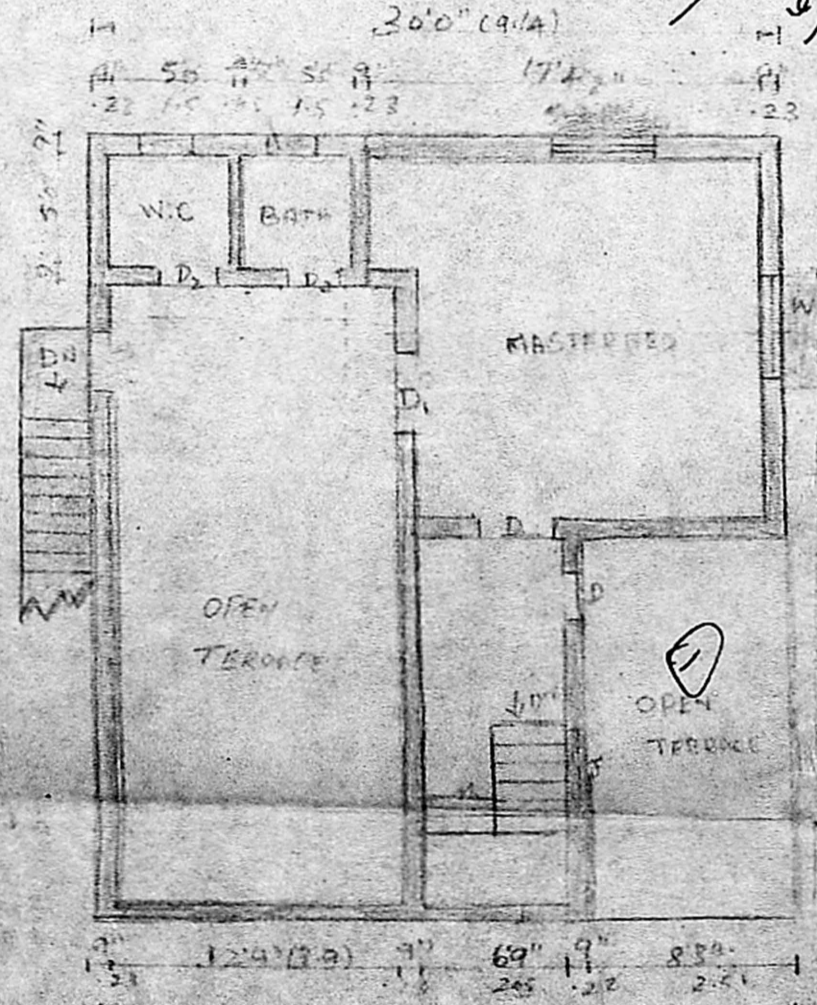

FIRST FLOOR PLAN

LAND AREA 1800 SFT